

South Asheville convenience



\$ 485,900



1006 Windsor Drive, Asheville, NC 28803

WEB: 1006WindsorDrive.com

- » **Beds:** 5 | **Baths:** 3 Full, 1 Half
- » **MLS #:** 3310551
- » Single Family | 3383 square feet | Lot: 0.44 acres
- » Recently updated
- » Wooded, private lot
- » Convenient to shopping and entertainment and schools
- » Small subdivision of 3 cul-de-sacs
- » Level driveway and 2-car garage on main

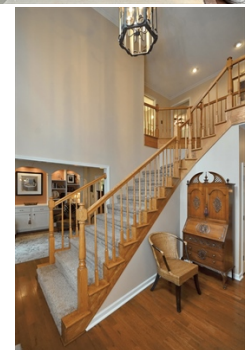

Margaret Price
(828) 777-7524 (cell)
(828) 210-9422 (direct line)
(828) 210-9400 (main office)
mprice@preferredprop.com
<http://margaret-price.com>



Preferred Properties Of Asheville
1075 Hendersonville Road
Suite 100
Asheville, NC 28803
(828) 210-9400



Comfortable 2 story recently updated home on .44 acre level, wooded private lot in convenient Windsor Park. South Asheville is close to everything--shopping, restaurants, airport (10 min). Nine ft ceilings on main, wood floors, easy flow for entertaining. Remodeled master bath and guest bath. Tile shower and granite. Finished basement w walkout French doors, bedroom and full bath. Unfin. storage in basement and attic. Huge 478 sqft deck off the kitchen. First floor laundry room with sink. Small fish pond and landscaped yard. Mature hardwood trees provide privacy and shade. Garage on main. Level driveway for riding bikes and trikes. Small subdivision with only one entrance--no through traffic. Estes, Valley, TCR schools.

