

Small Community - Big Life!

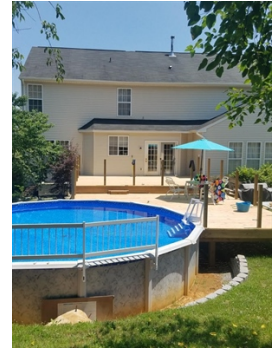

\$ 350,000



203 Stephanie Way, Charles Town, WV 25414

- » Beds: 5 | Baths: 2 Full, 1 Half
- » MLS #: 1009925254
- » Single Family | 3,256 ft² | Lot: 12,197 ft²
- » Easy Commuter location to points in Northern Virginia and Maryland
- » Nearby Historic Harper's Ferry and Charles Town Races and Hollywood Casino
- » More Info: 203StephanieWay.IsForSale.com



Jennifer & Kerry Whitehead

Mannen Sosa

(304) 671-4599 (Kerry)

(304) 886-3248 (Jennifer)

(240) 461-2126 (Mannen)

jenniferwhitehead@premiermove.com

<http://www.teamwhitehead.com>



**COLDWELL
BANKER
PREMIER**

Coldwell Banker PREMIER

121 Administrative Drive
Suite 100

Martinsburg, WV 25404
(304) 886-3248



Big beautiful home in small desirable neighborhood. Minutes from Rt. 9 and excellent commuter location. Home has full base workshop, above ground pool with new deck. Main level has bedroom/den/home office, Master upper level has large sitting r perfect for home office, new carpeting throughout. You won't want to miss this great home!

