

Custom Sebastopol Home!

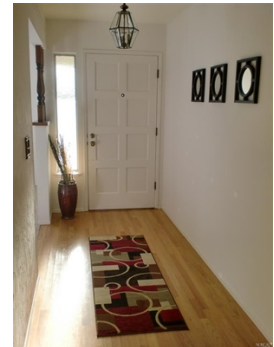

\$ 510,000



1041 Mcfarlane Ave, Sebastopol, CA 95472

- » Beds: 3 | Baths: 2 Full
- » MLS #: 21308587
- » Single Family | 1,924 ft² | Lot: 9,971 ft²
- » Light and bright
- » Three bed/two bath
- » More Info: 1041Mcfarlane.Listing.Site



Shari Lorenz
(707) 303-4122 (Office)
(707) 328-9255 (Cell)
ShariLorenz@comcast.net
<http://www.sharilorenz.com>



CENTURY 21 Epic
7301 Camino Colegio
Rohnert Park, CA 94928
(707) 584-7500

Light and bright custom Sebastopol home located on just under a 10,000 sq. ft. lot, with three bedrooms and two full bath. Home features skylights in hall and kitchen, hardwood floors and tile in the guest bath. Newer garage door and the roof is 8 to 10 years old. Large area for RV parking. Entertainers delight in the backyard patio area with outdoor kitchen and covered patio. Close to downtown. Original owner/builder!

