

Azevedo Ranch

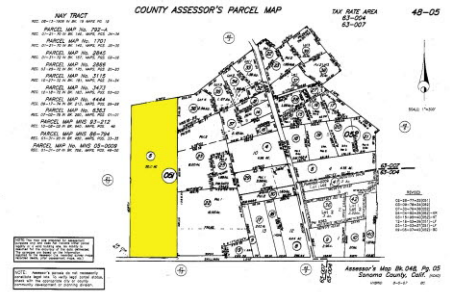

\$ 720,000



2184 Skillman Lane, Petaluma, CA 94952

WEB: AzevedoRanch.com

- » **Beds:** 3
- » **MLS #:** 21300924
- » Farm/Ranch | Lot: 20 acres
- » Former Dairy - Certified Organic
- » 2 Large Hay Barns, Milking Barn, Shop & 2 Dwellings
- » Seller Financing with Adequate Down and Good Credit
- » Diverse Ag Zoning
- » 20+/- Fairly Level Acres with Great Sandy Loam Soil

QR Code



Karl Bundesen
(707) 769-9000
(707) 769-7100
info@bundesen.com
www.GoBundo.com



Bundesen
616-612 Petaluma Boulevard South
Petaluma, CA 94952
(707) 769-9000

Certified Organic, this 20 +/- acre former dairy, offers two large hay barns, milking barn, shop building, good fencing, concrete holding coral, three bedroom, two bathroom mobile home, two bedroom, one bathroom wood frame house, great access, level parcel, rich soil, productive ground water area, Diverse Agriculture Zoning, convenient location, good access and more. Possible seller financing with

